

2025 ANNUAL FULL-DAY CONFERENCE & RECEPTION

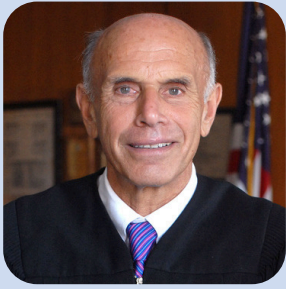

**FRIDAY, JUNE 6TH
8:30 AM - 4:00 PM**



FEATURING KEYNOTE SPEAKER:

**Hon. Arthur M. Diamond, J.S.C. (Ret)
Supreme Court of the State of New York
Nassau County**



This full-day event will feature a Keynote Address by the Honorable Arthur M. Diamond and other dynamic speakers and presentations:

Navigating Sexual Abuse and Molestation (SAM) Cases

Emerging Role of Risk Manager in Senior Living

Mitigating Damages

Building Trust with Patients

Professional Onboarding for Risk Managers

Patient Safety Act & PSOs

Views from the Bench and Litigators



**25 11TH AVENUE (PIER 57)
NEW YORK, NY 10011**

**4:00-
6:30 PM**

**NETWORKING RECEPTION
IMMEDIATELY FOLLOWING
CONFERENCE**

REGISTER HERE

 www.ahrmny.com

 ahrmny@gmail.com

 973-641-5311

Thank You Sponsors



PLATINUM LEVEL



Barker Patterson Nichols
STATHATOS-FULGIERI, BRAVERMAN, CHRISOMALLIDES, SINGER,
WEINSTOCK, COVITT, LAWLESS

COVERYS 50 YEARS



M2 LIABILITY SOLUTIONS

Representing MLMIC & MedPro Group
Berkshire Hathaway Companies



GOLD LEVEL



BARBERIO BIRCH O'CONNOR & COMMANDER LLP



KAUFMAN
BORGEEST &
RYAN LLP



HEIDELL, PITTONI, MURPHY & BACH, LLP

SHAUB AHMUTY
CITRIN & SPRATT

SILVER LEVEL

FUMUSO CHRISTESEN LLP



NATIONAL ARBITRATION AND MEDIATION



MARTIN CLEARWATER & BELL LLP



SCHAVETTI, CORGAN, DEEDWARDS, WEINBERG & NICHOLSON, LLP

BRONZE LEVEL



HUB



Wagner,
Doman,
& Leto
& DiLeo P.C.

EXHIBITOR



MEAL SPONSORS

Kelly, Rode & Kelly, LLP



8:30-9:15 Registration and Breakfast

Check in early, grab breakfast, and enjoy some time catching up with friends and colleagues.

9:15-9:40 Welcome & Announcements

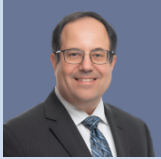

Robert (Bob) Martin
AHRMNY President

Bob will kick off the program welcoming attendees, guests speakers, and sponsors. A rundown of events for the day will be highlighted as well as an opportunity to hear from some of our sponsoring companies.

9:40-10:30 KEYNOTE ADDRESS: View from the Bench: Handling Medical Malpractice Cases from Summary Judgment to Verdict to Settlement



Hon. Arthur M. Diamond, J.S.C. (Ret)
Supreme Court of the State of New York
Nassau County

The Hon. Judge Diamond's address will include topics such as handling of Medical Malpractice cases, Legal Standard, Informed Consent, Evidence, Record Documentation, an Overview of the Family Health Care Decisions Act, and Surrogate Decision Making in the Healthcare Setting.

10:30-10:40 BREAK & TRANSITION TO MORNING BREAKOUT SESSIONS

MORNING BREAKOUT SESSIONS

10:40-11:30 Navigating the Evolving Healthcare Market Relative to Sexual Abuse and Molestation (SAM) Cases



Joseph (Joe) Calcagno
Head of Healthcare
Bowhead Specialty
Underwriters



Bonnita (Bonnie) Boone
CEO and Founder
Pro Vista Risk Consulting
MODERATOR



Aaron Lundberg, MSW
President and CEO
Praesidium

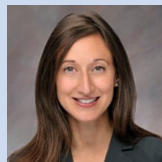

Sharon Scheuermann
Senior Vice President
Risk Strategies
MODERATOR



Jaimee Kass
Complex Claims Examiner
Transatlantic Reinsurance
Company

The incidence and severity of SAM claims have increased significantly. Several states, including New York, have enacted legislation to extend or eliminate the statutes of limitations for filing a SAM claim. Join our panelists as they discuss the impact and prevalence of SAM claims and how it has evolved over the past 5-10 years, understand how SAM is underwritten and priced, and how organizations can manage SAM risk.

10:40-11:30 Emerging Role of the Risk Manager in Senior Living



Rhonda DeMeno, RN, BS, MPM, A-IPC, CPHRM
Senior Vice President Risk Services - Senior Living Center of Excellence
WTW

Since the establishment of the American Society of Health Care Risk Management in 1980, risk managers have focused on implementing safe and effective care practices, preserving financial resources, and maintaining safe working environments for health care. In today's senior living industry, resident health care need have become a priority. Join Rhonda during this session where she will identify the top 5 risk in senior living, describe differing levels of care and risk management mitigation techniques for senior living, and breakdown a senior living claim study to determine emerging claim trends.

11:30-11:40 BREAK & TRANSITION TO MID-MORNING BREAKOUT SESSIONS

MID-MORNING BREAKOUT SESSIONS

11:40-12:30 Mitigating Damages: Strategies and New Challenges



Caryn Lilling, Esq.
Partner
Mauro Lilling Naparty LLP



Adam Bobkin, Esq.
Partner
Mauro Lilling Naparty

With the rise in jury verdicts nationally and many in the industry now recognizing the effects of social inflation which have led to nuclear verdicts, understanding all the possible avenues to defend against inflated damages claims has never been more important. Join Caryn and Adam as they describe practical strategies for defending damages in medical malpractice and general liability cases for any type of injury in New York, and also address relevant legal hurdles.

11:40-12:30 Building Trust with Patients: Moving from Noncompliance to Health Literacy



Robin Webster, MHA BSN, RN, CPHRM, CPPS

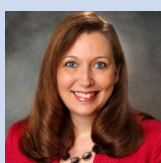

Dana Taylor, MHA, CPHRM, CPPS
Senior Risk Consultant
Coverys

When patients fail to follow treatment advice, health care professionals often label patients as non-compliant. In this presentation, Robin and Dana will describe how labeling patients as non-compliant can lead to bias, describe four (4) high-risk literacy situations, and identify literacy themes found in claims data.

12:30-1:30 LUNCH BREAK

1:30-1:45 Annual Business Meeting / ASHRM Update

Annual election results, ASHRM Updates, and other chapter announcements.

1:45-1:50 BREAK & TRANSITION TO AFTERNOON BREAKOUT SESSIONS

AFTERNOON BREAKOUT SESSIONS

1:50-2:40 The Vital Role of Onboarding Education for Healthcare Risk Professionals

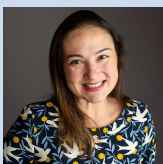

Robin Lynch, MSN, RN, CHSE, CPPS, CPHFH
Manager, Quality, Risk, and Patient Safety
Med-IQ

In a 2022 poll of 114 risk professionals at ASHRM, 75% reported they did not have an orientation specific to risk management. These results demonstrate the unmet educational needs of novice risk professionals. Join Robin as she describes the current state of risk management onboarding education, outline the benefits of active, immersive learning in the new hire education, and identify opportunities to create immersive learning experiences at their respective healthcare organizations.

1:50-2:40 How to Maximize Privilege Protections under the Patient Safety Act



Michael R. Callahan
Senior Consultant
Hardenbergh Group



Tina H. Weinstein, Esq.
Vice President Risk and
Loss Prevention
Montefiore Einstein



Abbi Schenkel
Director, Risk Management
Montefiore Medical Center

This presentation will provide an overview of the Patient Safety and Quality Improvement Act of 2005 (PSA) as well as to educate attendees on how to maximize the privilege protections under the PSA. The presenters will discuss with attendees, whose organizations are a member of a PSO, how to amend their current patient safety evaluation policies in order to expand their protections over additional patient safety activities, how to be better prepared to assert the privilege protections when faced with discovery demands for PSWP, and how to compare and distinguish the privilege protection differences between New York laws and the Patient Safety Act.

2:40-2:50 BREAK & TRANSITION TO PLENARY SESSION

2:50-3:40 Views from the Bench and Litigators on Medical Malpractice Trends



Hon. Lewis J. Lubell, J.S.C.
Supreme Court of the State
of New York, Westchester County

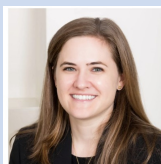

Besty D. Baydala, Esq.
Partner
Kaufman Borgeest & Ryan



Christopher DiGiacinto, Esq.
Partner
Kaufman Borgeest & Ryan

This final presentation will wrap up the educational program and will focus on the current state of medical malpractice litigation in New York with an emphasis on resolution through mediation, and recent trends in trials from the perspective of a sitting Supreme Court Justice and medical malpractice litigators.

3:40-4:00 WRAP UP AND CLOSING REMARKS

4:00 - 6:30 PM

NETWORKING RECEPTION



TICKET PRICES

- \$175 - Current AHRMNY Member
- \$225 - Nonmember
- \$200 - Conference/Membership Bundle
(Nonmembers that wish to join AHRMNY may purchase this ticket to receive a discount on conference attendance fee).

FINANCIAL AID INFORMATION

[Click here for AHRMNY's Financial Aid Policy](#)

CONTINUING EDUCATION CREDITS:

CEUs and CLEs for this program is pending review by the American Society for Health Care Risk Management and the New York State CLE Board.

DIRECTIONS TO CITY WINERY NEW YORK

City Winery is located at 25 11th Avenue @ Pier 57, New York, NY 10011

From Bronx, Brooklyn, Queens, Penn Station, or Port Authority, take A, C, or E trains to 14th Street / 8th Avenue Station.

May also take the L train from Brooklyn and Union Square Station. Exit at 15th Street and head northwest on West 15th Street until 10th Avenue. Turn left on 10th Avenue and make 3 right turns and 1 left turn. City Winery will be on the right.

From Bronx, Brooklyn, Queens, Grand Central Station, Penn Station, or Port Authority, take 4, 5, 6, L, N, R and Q trains to 14th Street Union Square Station. Exit station and take M14D-SBS (Chelsea Piers) bus to 10th Avenue / W15th Street stop. Walk one block to 11th Avenue. City Winery will be on the right.

NEARBY HOTELS RECOMMENDED BY CITY WINERY

- Dream Downtown, 355 West 16th Street (near 9th Ave), New York NY 10011
- Gansevoort, 18 Ninth Avenue (at 13th Street), New York, NY 10014
- The Standard-High Line, 848 Washington Street, New York, NY 10014

PARKING

Parking is available through MPG Parking at Pier 57. A 10% parking discount is available when booking online or on their APP. Enter code Wine 23 to apply discount.

